

CENTENARY YEAR

COUNTY



OFFICIAL
PROGRAMME

4^{d.}

**To all
Party Organisers**

We can supply the latest type of Luxury Coach, 12—41 seaters, for every outing. Evening trips, weekends and Tours. Phone 89055 (day or night) for quotations.

**MINIATURE
LUXURY COACHES**

MINIBUS COMPANY
163, Arkwright St. • Nottm
— Telephone 89055 —

ALBERT MORRIS
Limited

**21, FORMAN ST.
NOTTINGHAM**

Come here for the BEST OF SERVICE and THE LATEST IN MEN'S WEAR.

Our Made to Measure Suits are tailored for you by the best of Nottingham craftsmen.

We carry good stocks of Overcoats, Raincoats, Casual Wear, Shirts, Ties, etc., in all the latest and up-to-the-minute styles.

Opposite "Football Post" Offices

*Head in the
RIGHT
direction!*

IVOR THIRST

for

SHIPSTONE'S ALE

STAR BREWERY • NEW BASFORD • NOTTINGHAM



NOTTS. COUNTY FOOTBALL CLUB

FOUNDED 1862

DIRECTORS

MR. L. MACHIN (Chairman)

MR. E. HODSON

MR. C. F. WILLIAMSON

MR. P. MACHIN

COUN. S. THOMAS

A.M.I.Mech.E.

Team Manager : Mr. E. COLEMAN

Hon. Medical Officer : DR. F. FRANK, M.R.C.S., L.R.C.P.

Secretary : Mr. C. H. HEATH

Hon. Consulting Surgeons to the Club :

Mr. T. B. FIELD, F.R.C.S. and Mr. J. P. JACKSON, F.R.C.S.

Forthcoming Games at Meadow Lane

Saturday, April 14th Northampton T. K.O. 3 p.m.

Saturday, April 21st Shrewsbury T. Res. K.O. 3 p.m.

Easter Mon. April 23rd Southend Utd. K.O. 3 p.m.

TODAY'S GAME

SWINDON TOWN

FOOTBALL LEAGUE DIV. 3.

KICK-OFF 6.30 P.M.

THURSDAY, APRIL 12th 1962.

Catering at Meadow Lane by ASPLEY CATERERS

ALVIS AND RENAULT

DISTRIBUTORS

GARNETS

(Nottingham) LTD.

LENTON LANE

Dunkirk Nottingham · Tel. 72173

SCORE EVERY TIME : . .

with

BURTONS

BETTER
BARGAINS !

QUALITY FOODS at prices you can really afford

BURTONS SUPERMARKET

— where the best costs LESS !

Manager's Page

Swindon, our visitors to-night, have a number of very talented youngsters in their side and several of the First Division clubs are said to be very interested in the progress of these youngsters.

We extend a very warm welcome to all our visitors from Swindon to-night and are looking forward to a really good game.

Our 2—2 draw at Lincoln last Friday night was well deserved but the home side after being two goals down at half-time made a good recovery in the second half to level the scores. It was a very entertaining game and our boys produced some of the best football in the first half that they have played for quite a time.

Our Reserves continued on the winning path last Saturday when they defeated near neighbours Mansfield Town Reserves 3—2, and with only having one more home game to play now should finish in a fairly respectable position in the Combination.

Quiz

How many International caps did the following players receive—

1. Wilf Mannion; 2. Stanley Matthews; 3. Joe Mercer.
-

Just one
Model from
the
"Simlam"
**BOOTS OF
THE YEAR
RANGE**



SEE THEM AT

Redmayne & Todd

Limited
Carrington St.
Nottm.

THE "McGREGOR SUPERLITE" **62/6**



*Two Exquisite SHERRIES
from SUNNY SPAIN*



CREAM

A fine Olorosa, well
matured and having
great character.

AMONTILLADO

Medium dry.

Established Favourites!

If unobtainable from your usual supplier
Phone Langley Mill 3061, or write to :

F. R. CHAMBERS Ltd. EASTWOOD
NOTTS.

● **OVERALLS** for ALL TRADES
Donkey Jackets · Waterproof Clothing
Working Footwear · Rubber Boots

The Army & General Stores Ltd.

Near Midland Station, Carrington Street, Nottm.
Telephone 54998

OUR VISITORS

SWINDON TOWN FOOTBALL CLUB

To-night we extend a warm welcome to the directors, officials and players of Swindon Town Football Club.

Formed in 1881 by the Rev. W. Pitt, they became founder-members of the Southern League in 1894. In 1900 they fell on very hard times and had to transfer several players many of whom went to our neighbours Nottingham Forest.

However, chiefly by the hard work of Sam Allen they gradually overcame their difficulties and in 1920 they became founder-members of the Football League Division 3. They have spent all their history in Division 3.

The record gate at the County Ground was set up in 1952 versus Stoke City, when 28,400 were present.



To-day's Personality—

MAURICE OWEN

Maurice Owen joined Swindon Town in 1946. After one game in the Colts team he was promoted to the Reserves and quickly proved his worth by scoring four goals in his first outing. His next match was in the First Team at centre-forward where he scored a hat-trick. From then onwards he was first-choice centre-forward for Swindon.

He continued to be a menace to opposing defences, and also became a target for many transfer offers. Maurice was ever a one-club man and refused to leave Swindon.

He moved to centre-half during season 1959-60 and has continued to play an important part in the fostering of the Club's youth policy. His ability has been invaluable in helping and encouraging young players, and he is an outstanding club captain.

PEN PICTURES

BURTON, Sam (goalkeeper). Signed for Swindon in 1945 from the successful County Youth team. Has been the established First Team goalkeeper for several seasons.

TROLLOPE, John (left-back). A local boy who joined Swindon ground staff from school. Was selected for the First Team when he was sixteen years old.

WOLLEN, Terry (right-back). Another local boy who made his debut for the First Team when sixteen years old. He played the majority of First Team games during season 1960-61.

MORGAN, Keith (right-half). A strong, attacking wing-half, who joined Swindon as a youth player from Westbury. Played in every First Team game during 1960-61.

HUNT, Ernie. (inside-right). A member of the First Team at sixteen years old, he is a player of outstanding ability for whom the club has had many offers. Was top goal-scorer 1960-61.

SUMMERBEE, Mike (outside-right). Born in Cheltenham, he is another product of the Swindon Youth policy. Another of the players wanted by several clubs.

WOODRUFF, Bob (wing-half). Another local-born player who came to the town direct from the Swindon Schoolboys' team. Was an ever-present for the club season 1960-61.

DARCY, Arnold (outside-left). Joined the club in November 1956 from Wigan Athletic. In spite of his lack of inches he is a strong forceful winger with a powerful shot.

ATKINS, Bill (inside-forward). At present in the services, he joined Swindon from Aston Villa at the end of the 1958-59 season. A strong ball-playing forward.

SMITH, Jack (centre-forward). Joined the Robins from Watford during the close season. He was formerly with Hartlepoons United. A strong, forceful player with the ability to get the expected goal.

RECORDS played on the ground today have been kindly loaned by Messrs A. HINDLEY, Clumber Street, Nottingham



S
I
G
N
S

BISHOPS

Watchmakers and Jewellers

LONGINES — TISSOT
CYMA — ROMER WATCHES
DIAMOND RINGS - WEDDING RINGS

10-12, Peveril Street • Nottm.

Telephone 77174

Victoria Station HOTEL

THE
Hotel of the County



Headquarters:
**NOTTS.
COUNTY
F.C.**

QUIZ ANSWERS

1. 20; 2. 50; 3. 9.

M & B

It's **M**arvellous **B**eer

HILLMAN LEADS THE WAY

De-Luxe Saloon

UP IN VALUE — DOWN £37 IN PRICE ! £727 9 9^{inc. Tax}

- Now with 1600 Engine
 - Improved performance & stability
 - The finest family car in its class
- Hillman Estate car and convertible also reduced in price.

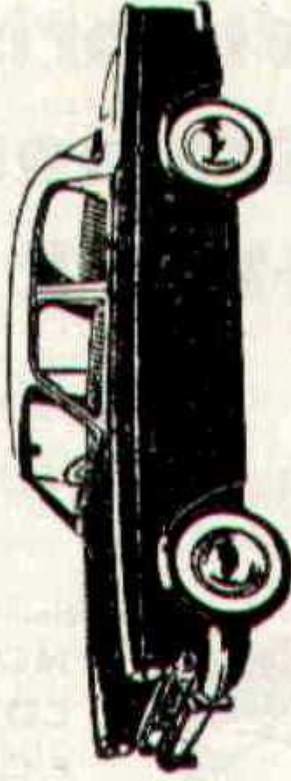

Demonstrations with pleasure

R. CRIPPS & Co. Ltd.

LOMBARD HOUSE · PARLIAMENT ST.

Telephone : NOTTINGHAM 46381

ESTABLISHED 1891

NOTTS. COUNTY

Colours : Black and White Shirts, Black Shorts

1	Goal	3	TONY	6	BIRCUMSHAW	11	ALAN	WITHERS
	GEORGE				GERALD			
	SMITH				CARVER			
2	RICHARD	5	ALEX	10	TONY			
	EDWARDS		GIBSON		HATELEY			
4	JOHN	9	PETER		BIRCUMSHAW			
	SHERIDAN							
7	KEITH	8	ROY					
	FRY		HOROBIN					

REFEREE

MR. E. NORMAN (Blackburn)



LINESMEN

MR. D. N. H. PAYNE (Red Flag)

MR. G. R. LEWIS (Yellow Flag)

MR. E. NORMAN (Blackburn)

MR. D. N. H. PAYNE (Red Flag)
MR. G. R. LEWIS (Yellow Flag)



DARCY
11

ATKINS
10

WOODRUFF
6

TROLLOPE
3

SMITH
9

OWEN
5

O'HARA
Goal
1

HUNT
8

MORGAN
4

WOLLEN
2

SUMMERBEE
7

SWINDON

Colours : Red Shirts, White Shorts

— Any team alterations will be given over the public address system. —

Change **NOW** to

REDIFFUSION

— For —
PERFECT VIEWING & LISTENING
by **WIRE**

Showrooms : Telephone 47411
13 ANGEL ROW · NOTTINGHAM
CASTLE BOULEVARD NOTTINGHAM
39 H G H ROAD · BEESTON

TRENT
MOTOR TRACTION CO., LTD.

EXCURSION

SATURDAY, 21st APRIL

QUEEN'S PARK
Football Ground

Depart Huntingdon St. **9.30** a.m.

Fare **21/-** return.

For
**ALL
SPORTS
GOODS**

Accessories & equipment
for all Popular Sports

Leading makes of
SPORTSWEAR

REPAIRS a speciality

Illustrated Catalogue
Free on request.

**GUNN &
MOORE**
LIMITED

49, CARRINGTON ST. NOTTM.

Telephone 55923/4

GOOD FRIDAY, 20th APRIL

SOUTHEND UTD.

v. **NOTTS COUNTY**

Day Trip to **SOUTHEND-ON-SEA**

32/6

Sawley Junction dep - 7A 42 a m

Trent - 7A 46 a m

Beeston - 7A 51 a m

Nottingham Mid - 8 15 a m

London St. Pancras arr - 11 15 a m

Return from London St. Pancras 9 10 p m

A - Change at Nottm. Midland in each direction

Passengers cross London at own expense
to connect with Train services to Southend
from Liverpool St and Fenchurch St stations

See Handbills for full details

LONDON MIDLAND



Will Hill

THE MAN'S SHOP

FOR

THE VERY BEST IN

MEN'S WEAR

TRINITY SQUARE, NOTTINGHAM

46251-2

FIXTURES & RESULTS TO DATE

FOOTBALL COMBINATION

Date	Day	Opponents	Gr	F	A
1961					
Aug. 19	S	Nottm. Forest	A	4	2
24	Th	Peterborough Utd.	H	2	1
26	S	Luton Town	H	0	1
Sep. 2	S	Leicester City	A	2	2
6	W	Luton Town	A	1	6
9	S	Ipswich Town	H	0	1
16	S	Plymouth Argyle	A	1	5
23	S	Arsenal	H	1	..
30	S				
Oct. 7	S	Bristol Rovers	A	1	6
14	S	Colchester Utd.	H	3	3
21	S	Norwich City	A	1	1
28	S	West Ham United	H	5	0
Nov. 4	S	Tottenham Hotspur	A	2	4
11	S	Cardiff City	H	3	1
18	S	Crystal Palace	A	2	4
25	S	Northampton Town	H	2	0
Dec. 2	S	Colchester Utd.	A	3	5
9	S	Bristol Rovers	H	2	2
16	S	Nottm. Forest	H	2	1
23	S				
30	S				

1962					
Jan. 6	S				
13	S	Leicester City	H	1	2
20	S	Ipswich Town	A	2	4
27	S	Crystal Palace	H	2	1
Feb. 3	S	Plymouth Argyle	H	1	0
10	S	Arsenal	A	1	5
17	S	Shrewsbury Town	A	4	5
20	Tu	Northampton Town	A	1	3
24	S	Norwich City	H	3	2
Mar. 3	S	West Ham Utd.	A	2	2
10	S	Tottenham Hotspur	H	1	0
12	M	Mansfield Town	A	1	2
17	S	Cardiff City	A	2	4
24	S				
31	S				
Apl. 2	M	Peterborough Utd.	A	3	1
7	S	Mansfield Town	H	3	2
14	S				
21	S	Shrewsbury Town	H

FOOTBALL LEAGUE CUP

1961					
Sep. 14	Th (1)	Derby County	H	2	2
27	W (1)	Derby County	A	2	3

FOOTBALL ASSOCIATION CUP

1961					
Nov. 4	S	(1) Yeovil Town	H	4	2
25	S	(2) Margate	A	1	1
30	Th	(2) Margate	H	3	1
1962					
Jan. 6	S	(3) Manchester City	H	0	1

FOOTBALL LEAGUE DIVISION THREE

Date	Day	Opponents	Gr	F	A
1961					
Aug. 19	S	Bristol City	H	1	0
23	W	Crystal Palace	A	1	4
26	S	Bradford	A	2	3
31	Th	Crystal Palace	H	0	0
Sep. 2	S	Grimsby Town	H	2	0
7	Th	Peterborough Utd.	H	2	2
9	S	Coventry City	A	2	2
16	S	Brentford	H	3	1
21	Th	Port Vale	H	2	3
23	S	Reading	A	2	4
25	M	Port Vale	A	0	1
30	S	Newport County	H	8	1
Oct. 4	W	Bournemouth	A	1	2
7	S	Portsmouth	H	2	1
12	Th	Bournemouth	H	3	2
14	S	Barnsley	A	0	2
21	S				
28	S	Watford	A	1	3
Nov. 4	S				
11	S	Torquay United	A	3	3
18	S	Lincoln City	H	1	0
25	S				
Dec. 2	S	Q.P.R.	H	0	0
9	S				
16	S	Bristol City	A	0	6
23	S	Bradford	H	4	2
26	Tu	Shrewsbury Town	H	3	2
30	S				
1962					
Jan. 6	S				
13	S	Grimsby Town	A	1	2
20	S	Coventry City	H	2	0
27	S	(4) Northampton	A	2	1
Feb. 2	F	Brentford	A	1	0
10	S	Reading	H	2	2
17	S	(5) Newport County	A	0	2
24	S	Portsmouth	A	0	0
Mar. 3	S	Barnsley	H	0	2
10	S	(6) Hull City	A	1	2
17	S	Watford	H	1	0
23	F	Swindon Town	A	0	1
28	W	Shrewsbury T.	A	0	3
31	S	(S.F.) Torquay Utd.	H	2	0
Apl. 3	Tu	Hull City	H	3	0
6	F	Lincoln City	A	2	2
9	M	Halifax Town	A	2	1
12	Th	Swindon Town	H
14	S	Northampton Town	H
20	F	Southend Utd.	A
21	S	Q.P.R.	A
23	M	Southend United	H
28	S	Halifax Town	H
30	M	Peterborough United	A
May 3	S	(Final)			

1, 2, 3, 4, 5, 6, S.F.
indicate F.A. Cup Rounds

THIRD DIVISION									
	P	W	D	L	F	A	Pts		
Portsmouth	40	25	9	6	80	37	59		
Bournemouth	40	17	16	7	62	41	50		
Grimsey	39	22	6	11	62	49	50		
Peterborough	40	21	6	6	93	76	48		
O.P.R.	38	20	8	10	94	65	48		
Bristol City	41	21	6	14	83	62	48		
Northampton	40	18	10	12	76	47	46		
Reading	39	18	8	13	65	61	44		
Bradford	38	17	6	15	66	63	40		
Crystal Palace	41	14	11	16	79	73	39		
Watford	41	14	11	16	59	65	39		
Hull City	39	15	8	16	54	49	38		
NOTTS. COUNTY	38	15	8	15	60	61	38		
Coventry C.	38	14	10	14	64	66	38		
Swindon	38	12	14	12	56	58	38		
Port Vale	39	14	9	16	50	52	37		
Halifax Town	36	14	8	14	54	61	36		
Southend	41	10	16	15	50	62	30		
Shrewsbury	41	12	10	19	65	77	34		
Barnsley	40	11	11	18	63	80	33		
Linceln City	39	8	14	17	49	72	30		
Lorquay	40	12	5	23	60	94	29		
Brentford	39	11	7	21	42	79	29		
Newport County	41	6	7	28	42	90	19		

Up to and including April 7th

FOOTBALL COMBINATION Saturday Section

Tottenham Hotspur	31	21	5	5	115	42	47
Arsenal	31	20	4	7	95	44	44
West Ham United	32	19	5	8	93	59	43
Plymouth Argyle	32	18	5	9	88	57	41
Luton Town	31	15	5	11	55	50	35
Leicester City	30	15	4	11	62	57	34
Crystal Palace	30	14	4	12	63	59	32
Nottingham Forest	31	13	4	14	60	65	30
Ipswich Town	32	14	2	16	73	90	30
Cardiff City	32	12	5	15	66	73	29
NOTTS. COUNTY	33	12	5	16	64	80	28
Norwich City	30	10	8	12	70	60	28
Bristol Rovers	27	11	6	10	55	53	28
Colchester United	31	11	5	15	55	84	27
Peterborough Utd.	31	12	2	17	64	68	26
Northampton Town	30	11	4	15	49	61	26
Shrewsbury Town	31	6	5	20	58	88	17
Mansfield Town	33	4	4	25	34	703	12

Up to and including April 7th

A FULL REPORT of to-days game
in the EVENING NEWS

County Chatter

To-night we extend a warm welcome to the Swindon directors and officials. You may remember that this match was postponed when we entered the third round of the F.A. Cup on January 16th.

Swindon are well known for their youth policy and we continually read of the interest being shown by the larger clubs in some of their youngsters.

Last Saturday they jolted the hopes of Peterborough United by beating them 3—2. They also jolted us by 1—0 when we visited them on March 23rd; let us hope that to-night we can reverse the result. This should be within our capabilities after our recent promising results against Torquay, Hull and Lincoln.

The Third Division promotion race is hotting up with Portsmouth apparently high and dry it is really a question of who is going to join them, and Grimsby staked their claim by taking two points from the league leaders at Fratten Park.

Saturday's local derby with Northampton is likely to provide good entertainment and the Cobblers will be bringing plenty of support to help them avenge their defeat at the County ground.

Notts. County Football Club

DAILY NUMBER DRAW

We have pleasure in publishing the details of the recipients of the first £100 wins which were drawn on 31st March, 1962.

Mr. W. E. Page, 11 Chatsworth Road, West Bridgford—
Magpie Competition. Agent 272.

Mrs. Caine, of Arnold—

Centenary Competition. Agent 217.

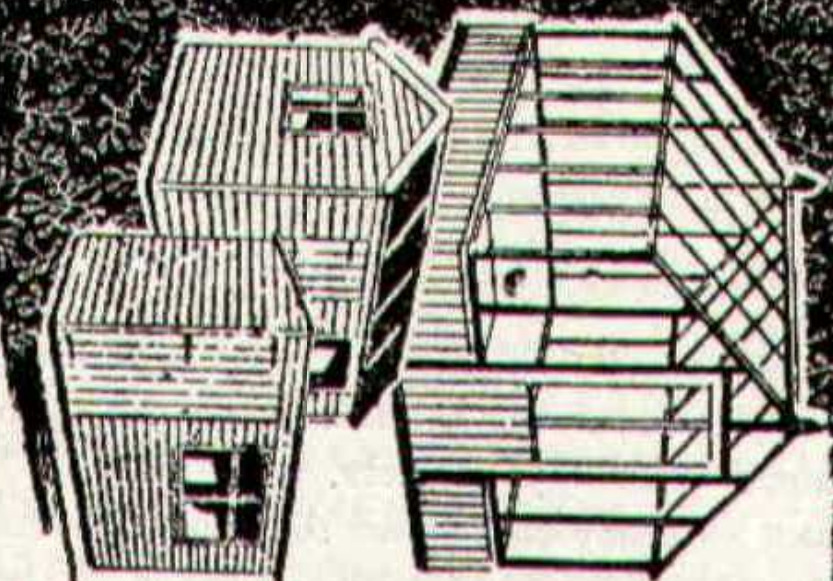

GREENHOUSES GARDEN SHEDS AND GARAGES

when you *cost less*

Shop at
Nottingham GO-OP

NOTTINGHAM : CARLTON : CLIFTON : BEESTON : BULWELL ETC.

For **PHOTOGRAPHIC**
SALES and **SERVICE**
WORTLEY CAMERAS

LIMITED

CAMERAS · PROJECTORS · SCREENS
ENLARGERS · CINE EQUIPMENT

165 Arkwright Street, Nottm.
Telephone 88994

66 Mansfield Road, Nottm.
Telephone 53478

AGENTS for all the best makes.

For **GOOD FOOD & SERVICE**

VISIT

La Ronde
RESTAURANT

Open from 12 to 3 p.m.
and 5 until 11.30 p.m.

Telephone 43668

29 MANSFIELD RD., NOTTM.

C. W. REYNOLDS

Watchmaker & Jeweller

Sports and Presentation

Gifts, etc.

TELEPHONE 46944

Guaranteed Repair Service

To Watches, Clocks and

Jewellery

52 Years at 99 Parliament Street and now

at 2, Park Row Nottingham

NOTTS. COUNTY FOOTBALL CLUB CENTENARY DANCE

All supporters are informed that the above dance arranged as part of this Club's Centenary Celebrations, will take place on the following date at the Sherwood Rooms, Nottingham—

MONDAY, 7th MAY, 1962 . Dancing 8 p.m. to 12 midnight

A licensed bar has been applied for and it is hoped that as many supporters as possible will attend this function to celebrate such a milestone in this famous Club's history.

Tickets priced 3/6d. each are now available as follows—

Secretary's Office, Meadow Lane Ground, Nottingham;

H. L. Hill, Esq., "Woodview", Woodborough, Notts.

Postal applications will receive prompt attention. Any persons wishing to help with the sale of these tickets should apply as above.

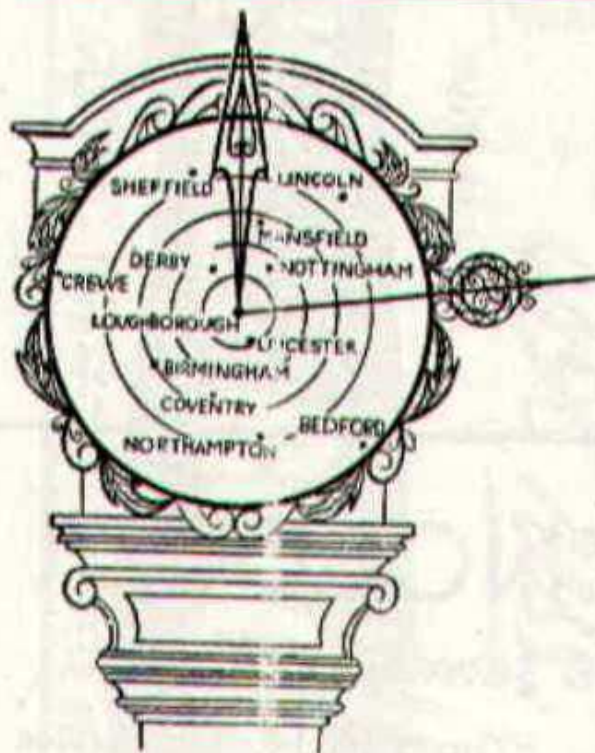

It's the times for Caravans

Many people are finding in Caravans, the solution to their residential and holiday problems - finding in Caravans an economical comfortable and convenient mode of accommodation. We can help all those in search of living accommodation, especially those who desire to be mobile. We represent most of the leading Caravan manufacturers and stock an enormous range of Caravans of excellent construction and value. We would be pleased to demonstrate any of these on a visit to our Shop at —

TIMES

THE RUSHES

CARAVANS

LOUGHBOROUGH - TEL LOUGHBOROUGH 3054

A member of the
Hawker Siddeley
Group

BRUSH

—Industrial
Division

FEEL LIKE A CHANGE ?

This world famous company is always interested in

TOP GRADE PEOPLE

particularly

Armature Winders

Skilled Engineering Machinists (*high wages*)

Draughtsmen (*above the standard rates are paid*)

Please write, 'phone or call on our EMPLOYMENT OFFICER

BRUSH ELECTRICAL ENGINEERING Co. Ltd.
LOUGHBOROUGH, Leicestershire.

Telephone: Loughborough 3 1 3 1 (Extension 89)

S. THOMAS & CO. (NOTTM.) LTD.



"IMPERIAL" brand Straws.

Manufacturers of
"IMPERIAL" Brand
DRINKING STRAWS

Downing Street, Bulwell, Nottingham . Tel. 278408

GOOD LUCK "MAGPIES" 1961-62

REDFERN'S

Super Quality **Soft Drinks**

WINNERS (ALWAYS) "HOME" OR "AWAY"

(Obtainable on the Ground) Wholesale Supplies only

A. H. REDFERN LTD., 178, Highbury Rd. Bulwell, Nottm.
PHONE 278413

HONG KONG **Chinese Restaurant**

13 - 15 ARKWRIGHT STREET · NOTTINGHAM
(LEFT OF MIDLAND STATION)

Open Daily 12 noon to 11 p.m.

INCLUDING SUNDAYS

FULLY LICENSED

TELE. 844941

COMMODORE **BANQUETING ROOMS**

(ASPLEY CATERERS LTD.)

These Rooms are available for Private Functions of all kinds
First Class Catering Accommodation 300

COMMODORE BANQUETING ROOMS

NUTHALL ROAD NOTTINGHAM Tel. Nottm. 79473